CANON

Alexander Scriabin (1883)
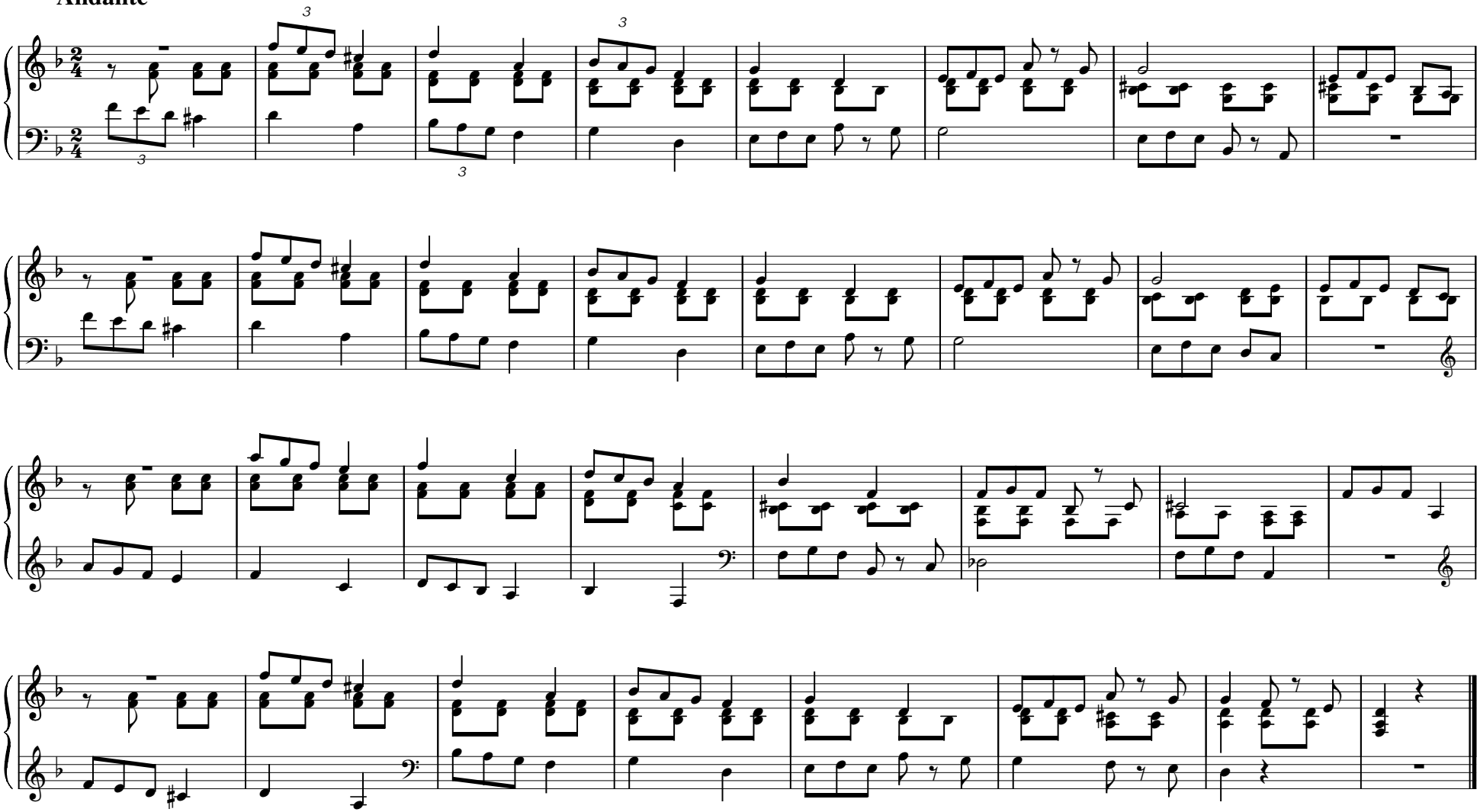
Andante